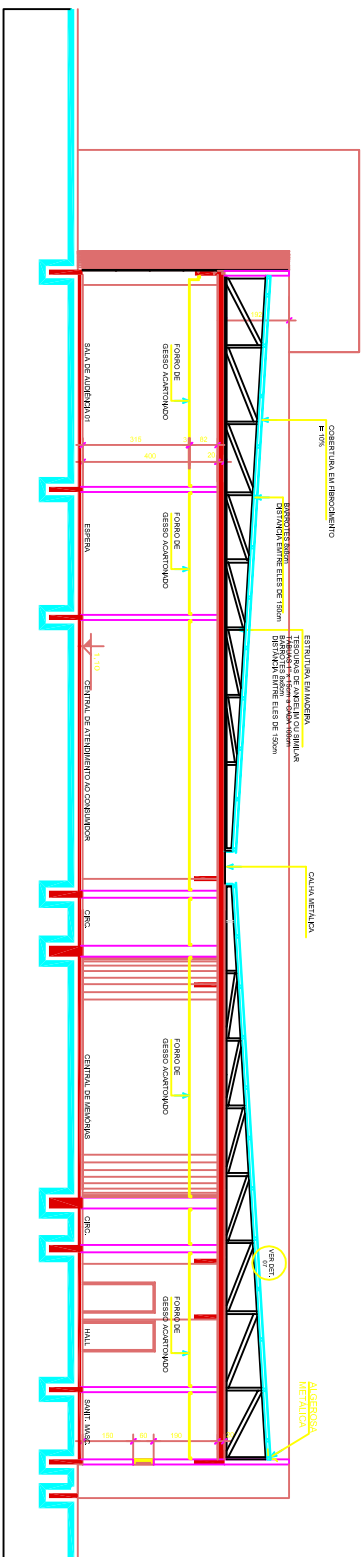

| COLOR | ESPESURA |
|-------|----------|
| 01 | 0,1 |
| 02 | 0,2 |
| 03 | 0,1 |
| 04 | 0,3 |
| 05 | 0,4 |
| 06 | 0,5 |
| 07 | 0,2 |
| 08 | 0,1 |
| 09 | 0,1 |
| 10 | 0,5 |

ATE COLOR 19 MCMC/CMC/CMC
 ABA DO COLOR 20 COLOR
 COM ESPESURA DE 02

CORTE AA
ESCALA 1:100

ESCALA 1:100

CORTE BB
REC. A. 1100

ESCALA 1:10

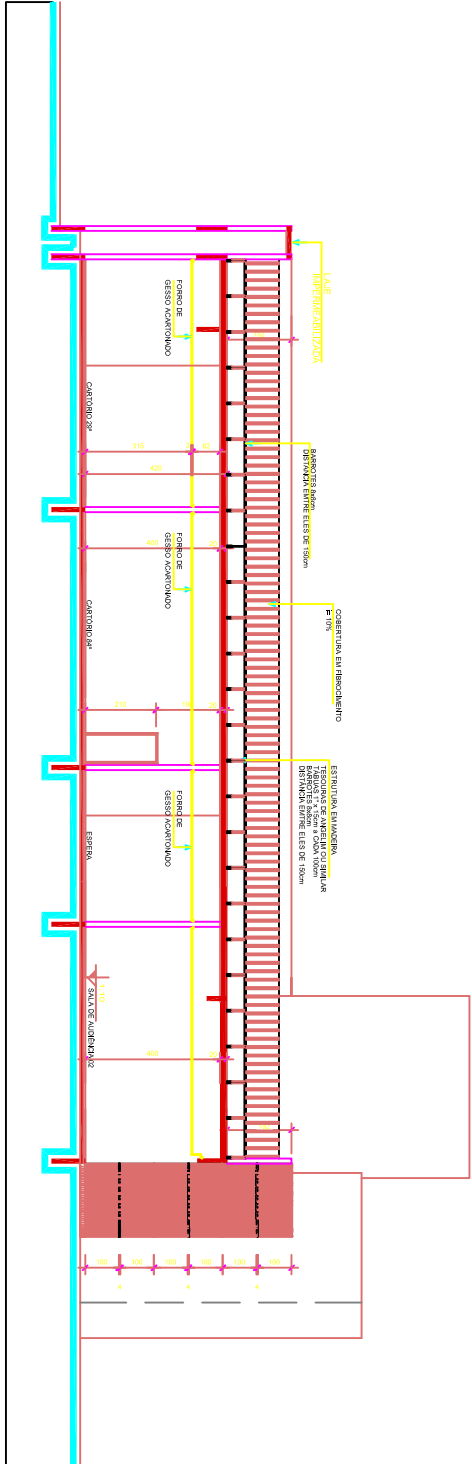

ELEVAÇÃO LATERAL

ESCALA 1:10

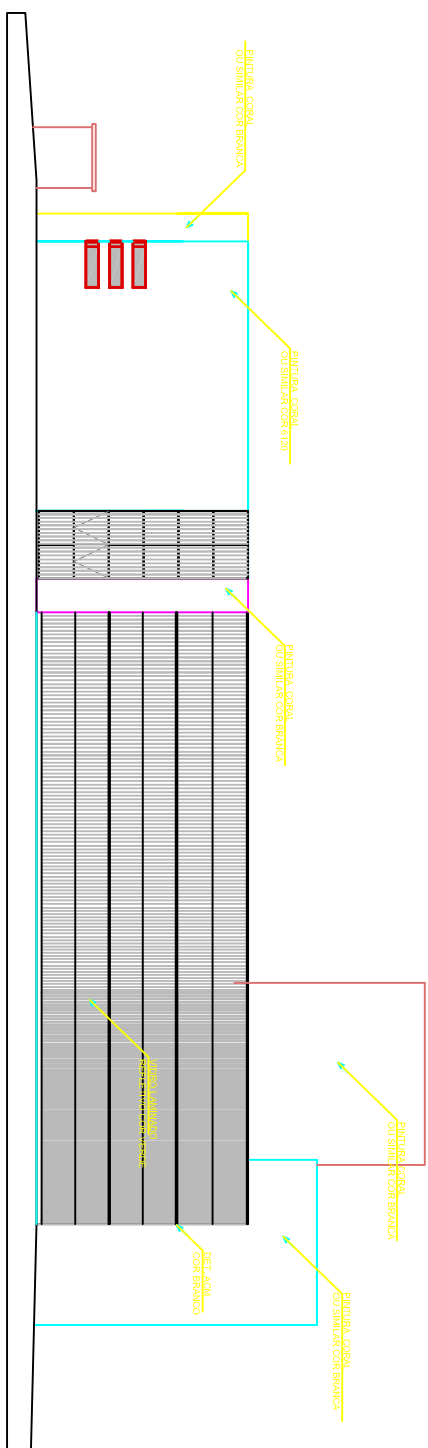

DETALHE 07 - TESUORA TELHADO

ESCALA 125

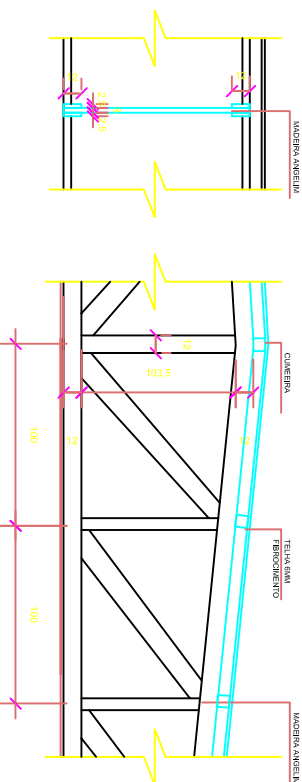
LAVATÓRIO
E ESCALA 1:25

RECEIVED

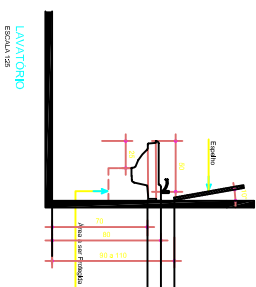
DET. - WC-DEF. FÍS. ESCOLA 1-25

EBCOLA 1:25

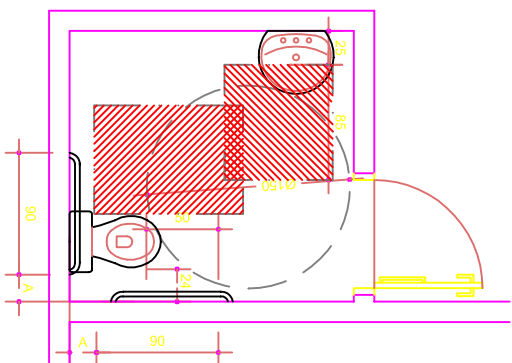

DETALHE DA PORTA
ESCALA 1:25

EBCA

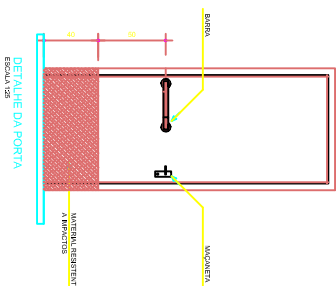

BARRA DE A
ESCALA 1:25

ESCALA 1235

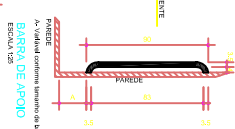

BARRA DE FRONTAL
ESCALA 1:25

ESCALA 1:25

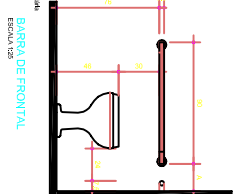

BARRA DE LATERAL
ESCALA 1:25

ESCALA 1

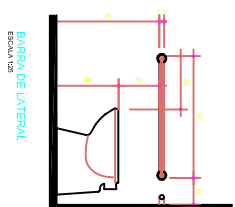
CORTE DD
ESCALA 4:100

ESCALA 1

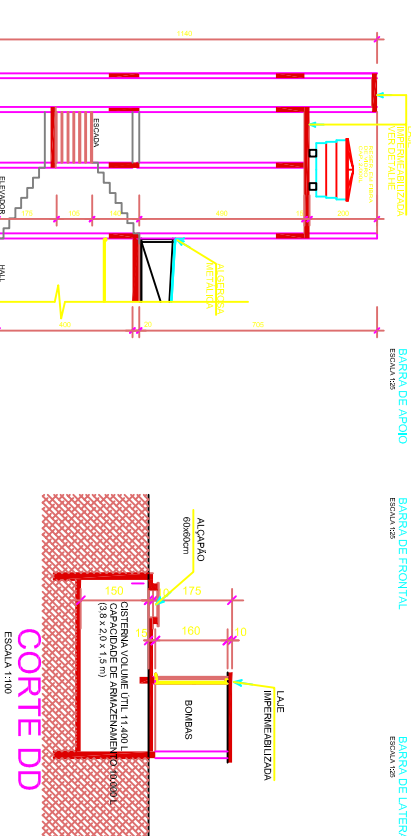

BAGAGLIA
ARQUITETURA

Rua Bardo do Rio Branco, 133-D - Tel/Fax- (49) 322-3745 - Centro - Chapecó-SC

| | |
|---|----------------------------------|
| PRIMEIRO NOME | DATA |
| PROLETÁRIO, REGIONAL, ELEITORAL, DE SANTA CATARINA SÃO JOSÉ / SC | 20/08/2006 |
| OUTORA | ESCALA |
| AROI UBERERTO BRAGA GLA, CREA 19708-SC AROI RICARDO BRAGA GLA, CREA 23362-SC | INDICADA DESEMD CAID ZUCCO |
| REFERENCIA | PROMOCAO |
| CORRIGES, FACHADAS E DETALHES | A-04/05 |